Die Sonne tönt

Text: Johann Wolfgang von Goethe
Musik: Christian Giersch

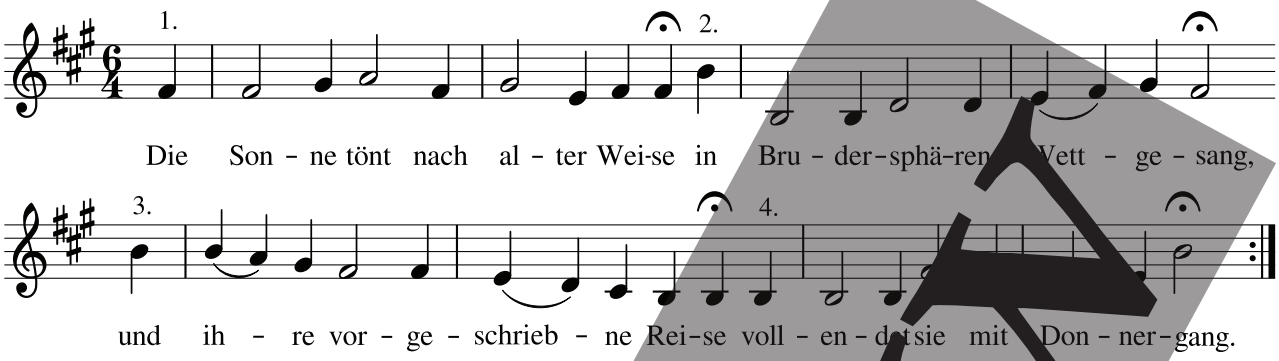

Zum vierstimmigen Kanon können verschiedene Instrumentalstimmen (Bläser, Leiern, Klanginstrumente) und eine Vokal-Solostimme hinzukommen (siehe Folgeseite).

Christian Giersch, Liebe das Werdende © edition zwischentöne, Wolfheim/Teck 2016
Download by www.edition-zwischentoene.de

Preview

Die Sonne tönt - Instrumentalstimmen

Instr. 1

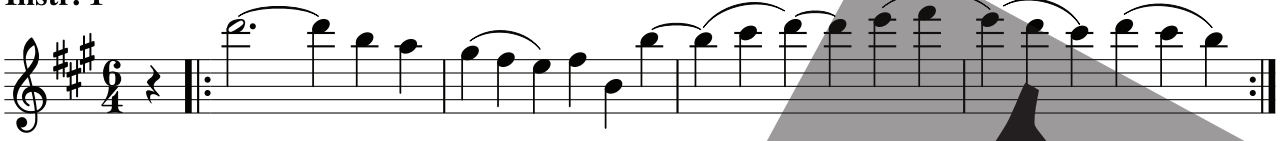

Instr. 2 Streicher/Flöten

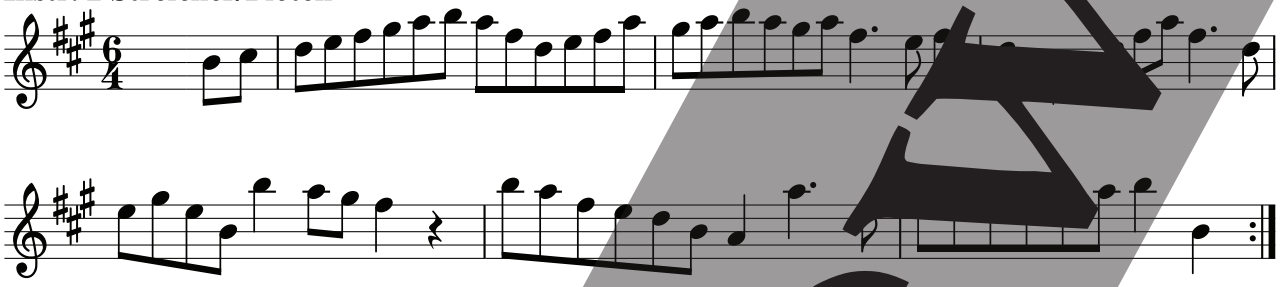

Instr. 3

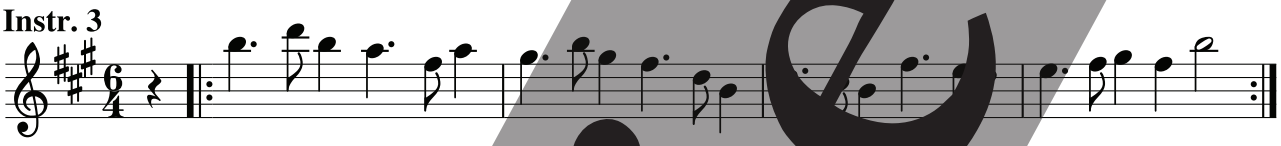

Instr. 4, auch als Vokal-Solo

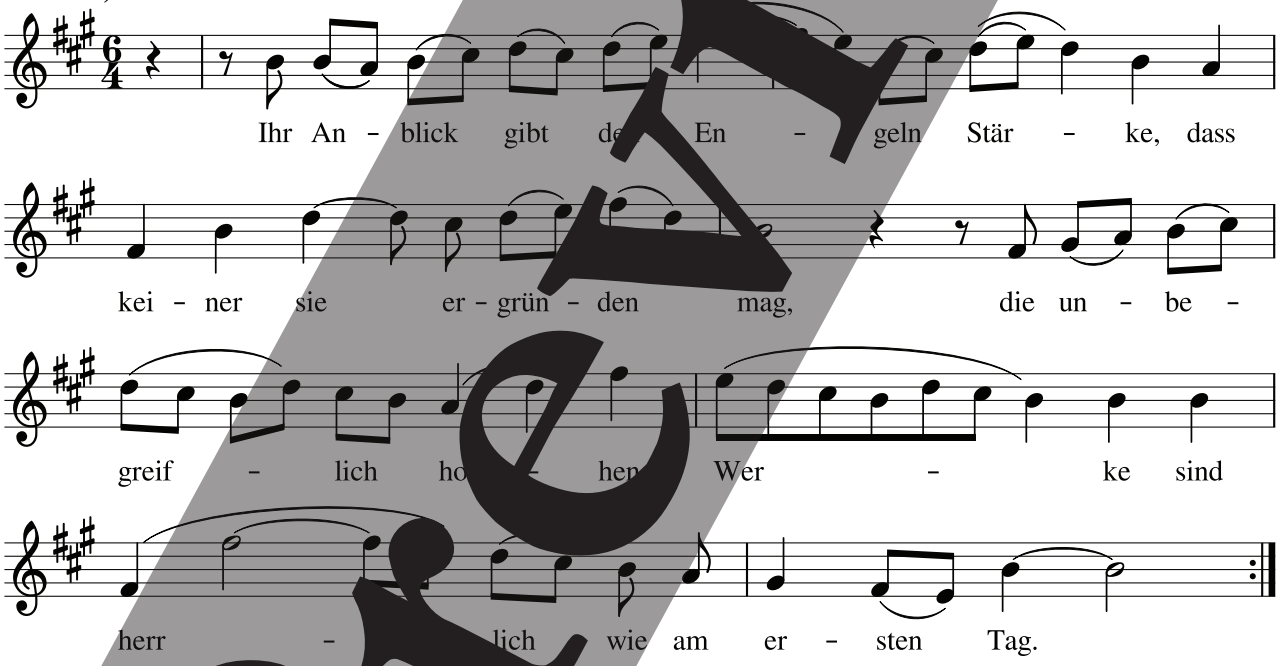

Bass (Melodi

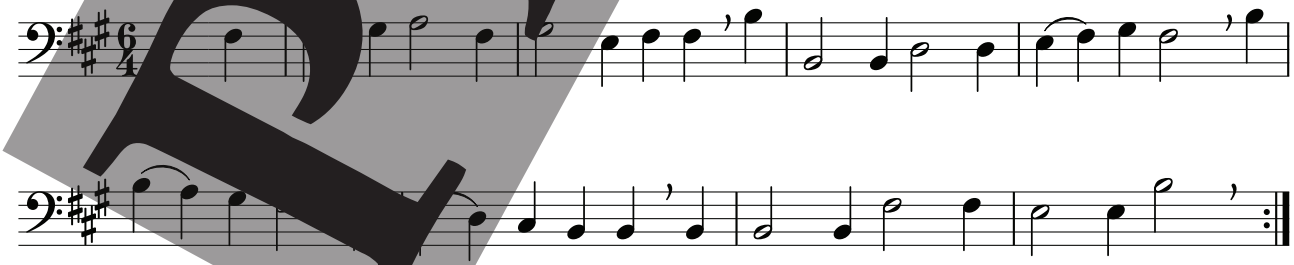

Ostinato und Klanginstrumente

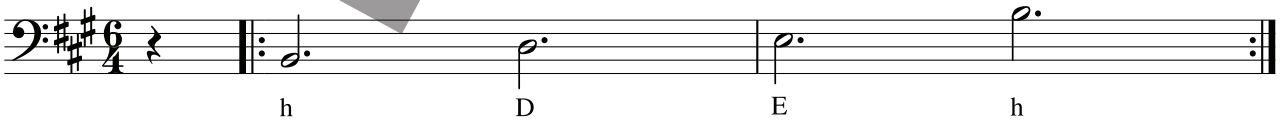

Preview

Download by www.edition-zwischentoene.de